

REVISED JULY 1994

EPOXY MORTAR SCREED

INSTRUCTIONS AND PARTS LIST MANUAL

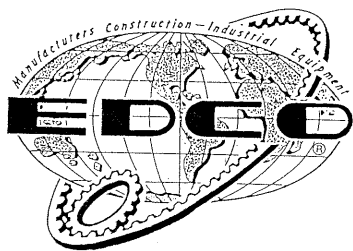
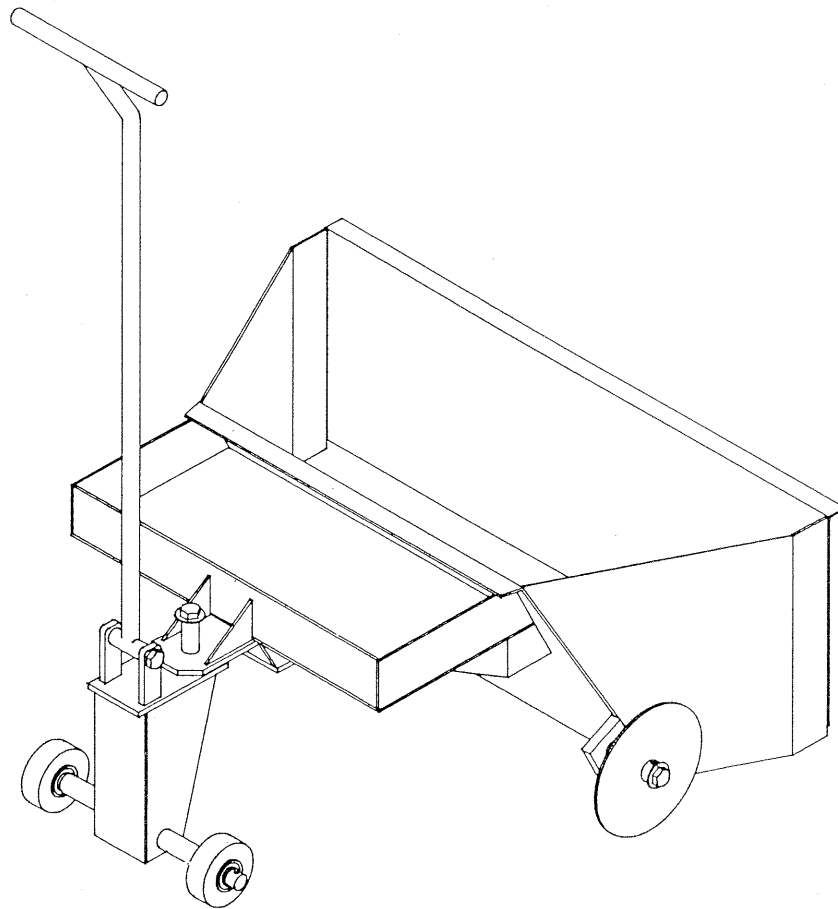

EQUIPMENT DEVELOPMENT COMPANY, INC.

100 THOMAS JOHNSON DRIVE, FREDERICK, MARYLAND 21702-4305 USA

PHONE (301) 663-1600

TOLL FREE 1-800-638-3326

FAX (301) 663-1607

FAX FREE 1-800-447-3326

PRINTED IN U.S.A.

EPOXY MORTAR SCREED BOX ASSEMBLY

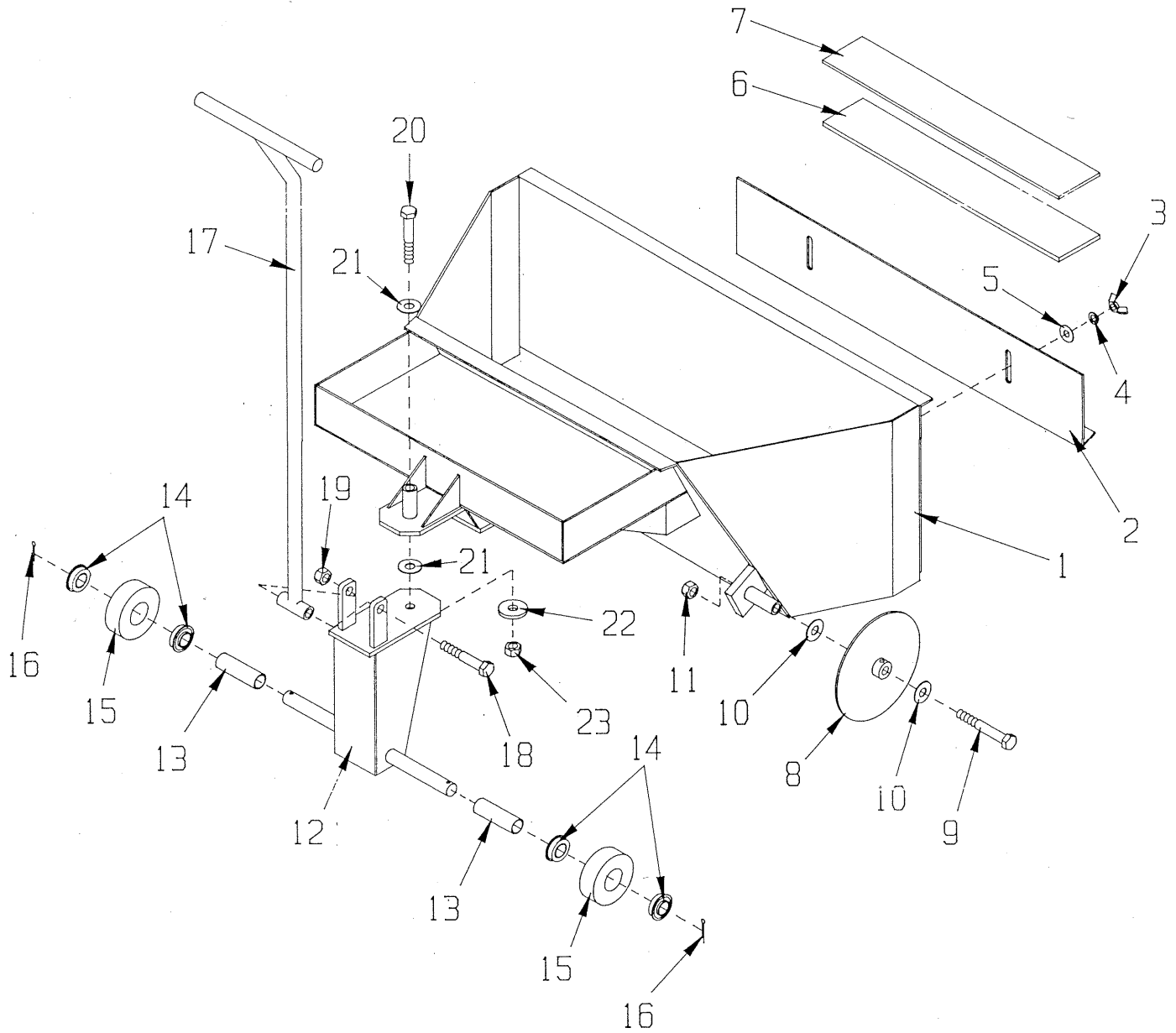

REVISED JULY 1994

PARTS LISTING: EPOXY MORTAR SCREED BOX ASSEMBLY			
Item #	Part #	Description	Qty.
1		Container	1
	C90502	30" Screed	
	C90503	36" Screed	
2		Smoothing Plate	1
	C90530	30" Screed	
	C90536	36" Screed	
3	10903	Nut, Wing 3/8-16	2
4	10811	Washer, Lock 3/8	2
5	10025	Washer, Flat 3/8	2
6	C90505	Smoothing Plate Depth Gauge 1/4"	1
7	C90506	Smoothing Plate Depth Gauge 3/16"	1
8	C90516	Wheel, Offset 6-1/4 x 1/8 x 1/2	2
9	10368	Screw, Cap 1/2-20 x 3-1/2	2
10	10312	Washer, Flat 1/2	4
11	10154	Nut, Hex Nylon Lock 1/2-20	2
12	C90512	Frame, Swivel Hitch	1
13	C90513	Spacer, Wheel 13/16"ID x 2-3/4"L	2
14	76031	Wheel Bearing, Ball 3/4"ID x 1-3/8	4
15	C90514	Wheel, Steel 3"OD x 1-3/8"ID x 1"W	2
16	10306	Pin, Cotter 3/16 x 1-1/2	2
17	C90511	Handle	1
18	10499	Screw, Cap 1/2-13 x 3	1
19	10155	Nut, Hex Nylon Lock 1/2-13	1
20	10499	Screw, Cap 1/2-13 x 3	1
21	10312	Washer, Flat 1/2	2
22	C90515	Washer, Swivel Hitch, 1-1/2 x 1/2	1
23	10155	Nut, Hex Nylon Lock 1/2-13	1

INSTRUCTIONS: EPOXY MORTAR SCREED BOX

1. MOVE BOX TO A FLAT SURFACE IN AREA TO BE COATED.
2. LOOSEN 2 WING NUTS ON REAR OF BOX, RAISING SCREED BAR, AND SLIDING 3/16" OR 1/4" DEPTH GUIDE INTO PLACE.
3. SLIDE SCREED BAR DOWN AGAINST GUIDE, TIGHTEN WING NUTS AND REMOVE GUIDE.
4. ADD EXTRA WEIGHT TO WEIGHT TRAY IF NECESSARY. THIS ASSISTS IN KEEPING FRONT END OF BOX ON FLOOR WHILE PULLING.
5. MATERIAL FLOWS BEST WHEN BOX IS KEPT 1/4 OR MORE FILLED.
6. DO NOT COMPLETELY EMPTY BOX BEFORE ADDING ADDITIONAL MATERIAL.