

STARTING WITH
SERIAL #120910138

PARTS LIST MANUAL

MODEL NG1



ELECTRIC MODEL



GASOLINE MODEL

DUAL-DISC CONCRETE FLOOR GRINDERS

SKU #	MODEL #	POWER OPTION
59200	NG1-1.5B	BALDOR ELECTRIC MOTOR 1.5HP 60Hz 1-PHASE 115/230V
59300	NG1-340H	HONDA GASOLINE ENGINE MODEL GXV340

READ AND UNDERSTAND THE OPERATORS INSTRUCTION MANUAL *THOROUGHLY* BEFORE ATTEMPTING TO OPERATE THIS EQUIPMENT.



Death or serious injury could occur if this machine is used improperly.



SAFETY MESSAGES

- Safety Instructions are preceded by a graphic alert symbol of DANGER, WARNING, or CAUTION.



Indicates an imminent hazard which, if not avoided, will result in death or serious injury.



Indicates an imminent hazard which, if not avoided, can result in death or serious injury.



Indicates hazards which, if not avoided, could result in serious injury and or damage to the equipment.

GASOLINE/PROPANE POWERED EQUIPMENT



- Engine exhaust from this product contains chemicals known to the State of California to cause cancer, birth defects or other reproductive harm.



Gasoline is extremely flammable and poisonous. It should only be dispensed in well ventilated areas, and with a cool engine.

- Small gasoline engines produce high concentrations of carbon monoxide (CO) example: a 5 HP 4 cycle engine operation in an enclosed 100,000 cu. ft. area with only one change of air per hour is capable of providing deadly concentrations of CO in less than fifteen minutes. Five changes of air in the same area will produce noxious fumes in less than 30 minutes. Gasoline or propane powered equipment should not be used in enclosed or partially enclosed areas. Symptoms of CO poisoning include, headache, nausea, weakness, dizziness, visual problems and loss of consciousness. If symptoms occur - get into fresh air and seek medical attention immediately.

ELECTRICAL POWERED EQUIPMENT



Extreme care must be taken when operating electric models with water present: Ensure power cord is properly grounded, is attached to a Ground-Fault-Interrupter (GFI) outlet, and is undamaged.

- Check all electrical cables - be sure connections are tight and cable is continuous and in good condition. Be sure cable is correctly rated for both the operating current and voltage of this equipment.
- Improper connection of the equipment-grounding conductor can result in a risk of electric shock. Check with qualified electrician or service person if there is any doubt as to whether the outlet is properly grounded. Adhere to all local codes and ordinances.
- NOTE:** In the event of a malfunction or breakdown, grounding provides a path of least resistance for the electric current to dissipate. The motor is equipped with a grounded plug and must be connected to an outlet that is properly installed and properly grounded. DO NOT modify the plug provided on the motor. If the plug does not fit the outlet have a qualified electrician install the proper receptacle.
- Switch motor OFF before disconnecting power.

- Do not disconnect power by pulling cord. To disconnect, grasp the plug, not the cord.
- Unplug power cord at the machine when not in use and before servicing.

GENERAL INSTRUCTIONS

- Equipment should only be operated by trained personnel in good physical condition and mental health (not fatigued). The operator and maintenance personnel must be physically able to handle the bulk weight and power of this equipment.
- This is a one person tool. Maintain a safe operating distance to other personnel. It is the **operators' responsibility** to keep other people (workers, pedestrians, bystanders, etc.) away during operation. Block off the work area in all directions with roping, safety netting, etc. for a safe distance. Failure to do so may result in others being injured by flying debris or exposing them to harmful dust and noise.
- This equipment is intended for commercial use only.
- For the operator's safety and the safety of others, always keep all guards in place during operation.
- Never let equipment run unattended.



- Personal Protection Equipment and proper safety attire must be worn when operating this machinery. The operator must wear approved safety equipment appropriate for the job such as hard hat and safety shoes when conditions require. Hearing protection **MUST** be used (operational noise levels of this equipment may exceed 90db). Eye protection **MUST** be worn at all times.



Keep body parts and loose clothing away from moving parts. Failure to do so could result in dismemberment or death.

- Do not modify the machine.
 - Stop motor/engine when adjusting or servicing this equipment.
- Maintain a safe operating distance from flammable materials. Sparks from the cutting-action of this machine can ignite flammable materials or vapors.



DUST WARNING



Some dust created by power sanding, sawing, grinding, drilling, and other construction activities contains chemicals known to cause cancer, birth defects, or other reproductive harm. Some examples of these chemicals are:

- Lead from lead-based paints, and
- Crystalline silica from bricks and concrete and other masonry products.

Your risk of exposure to these chemicals varies depending on how often you do this type of work. To reduce your risk: work in a well ventilated area, use a dust control system, such as an industrial-style vacuum, and wear approved personal safety equipment, such as a dust/particle respirator designed to filter out microscopic particles.

PARTS LIST MANUAL

MODEL NG1

DUAL-DISC CONCRETE FLOOR GRINDERS

TABLE OF CONTENTS

<u>Section</u>	<u>Pages</u>
Safety Messages and General Instructions	2
How To Order Replacement Parts	3
Illustration 1: Frame Grouping	4, 5
Illustration 2: Locking Lever Grouping	6, 7
Illustration 3: Skirt, Vacuum Port & Water Hook-Up Grouping	8, 9
Illustration 4: Gear Case Grouping	10, 11
Illustration 5: Optional Weight Blocks & Side Holders	12
Illustration 6: Multi-Disc Assembly	13
Illustration 7: Motor & Belt Drive Grouping for 1.5 HP Units	14, 15
Illustration 8: Engine & Belt Drive Grouping for Honda GXV340	16, 17
Illustration 9: Wiring Diagram for Honda GXV340	18
Illustration 10: Switch Wiring Diagram for 1.5HP Units	19
Illustration 11: Motor Wiring Diagram for 1.5 HP Baldor	20
Illustration 12: Motor Wiring Diagram for 1.5 HP Leeson	21
Decals	22, 23
Limited Equipment Warranty of Sale - Terms & Conditions	24 (Back Page)

HOW TO ORDER REPLACEMENT PARTS

- ☐ To insure product safety and reliability, always use genuine EDCO replacement parts when making repairs to the equipment.
- ☐ When calling for parts, specify the MODEL and SERIAL number of the machine, which can be found on the NAME PLATE. Keep that information in the space provided. In addition to this information, give part number, description, and quantity as listed on the parts list to your parts representative.
- ☐ Please note: Due to improvements and changes in the equipment, the illustrations shown may be different than the actual machine.

FILL IN INFORMATION BELOW

Date of Purchase _____

Model # _____

Serial # _____

SKU # _____

ILLUSTRATION 1: FRAME GROUPING

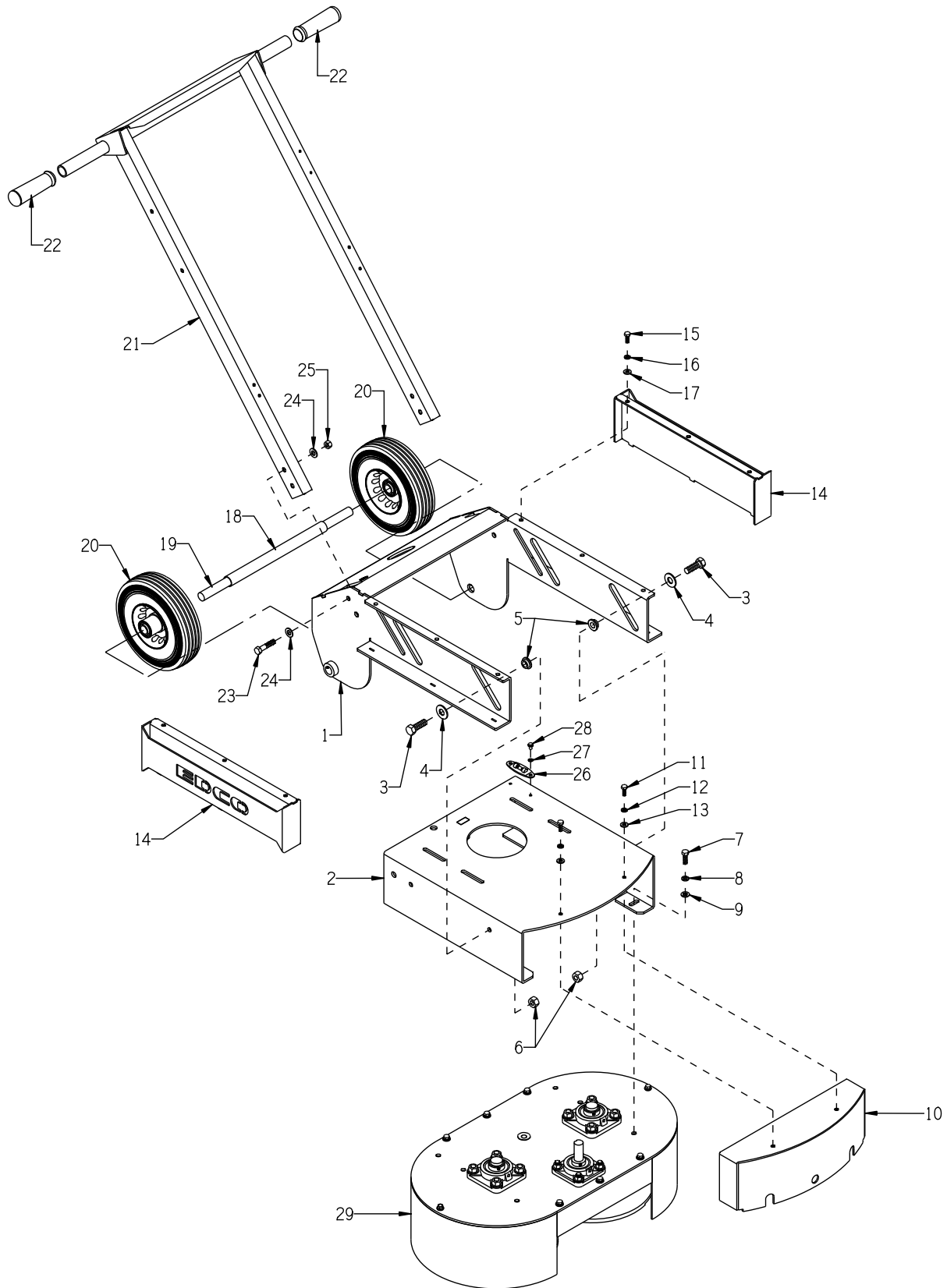

PARTS LISTING - ILLUSTRATION 1: FRAME GROUPING			
ITEM #	PART #	DESCRIPTION	QTY.
1	77601	OUTER FRAME	1
2	77602	ENGINE/MOTOR DECK	1
3	10308	SCREW, CAP 1/2-20 X 1-1/2	4
4	77623	WASHER, FLAT 1/2" SILICON BRONZE	4
5	77622M	FLANGED-SLEEVE, BRONZE (MODIFIED)	4
6	10154	NUT, HEX NYLON LOCK 1/2-20 ZINC	4
7	10806	SCREW, CAP 5/16-18 X 1	6
8	10801	WASHER, LOCK 5/16 ZINC	6
9	10213	WASHER, FLAT 5/16 SAE ZINC	6
10	77603	HOOD	1
11	10018	SCREW, CAP 1/4-20 X 3/4	2
12	10038	WASHER, LOCK 1/4 ZINC	2
13	10602	WASHER, FLAT 1/4 SAE ZINC	2
14	77604	COVER W/ NAME, SIDE	2
15	10018	SCREW, CAP 1/4-20 X 3/4	6
16	10038	WASHER, LOCK 1/4 ZINC	6
17	10602	WASHER, FLAT 1/4 SAE ZINC	6
18	77605	SPACER 11-1/4", WHEEL	1
19	77606	AXLE SHAFT 3/4 X 17-1/2	1
20	79013SH	WHEEL, STL.HUB 8 X 2-1/2 X 3/4"BRG.	2
21	77607	HANDLE BAR	1
22	10608	GRIP, HAND 1" MODEL AT	2
23	10029	SCREW, CAP 3/8-24 X 1-3/4	4
24	10025	WASHER, FLAT 3/8 SAE ZINC	8
25	10004	NUT, HEX LOCK 3/8-24 ZINC	4
26	59117	LEVEL, SCREW ON	1
27	10831	WASHER, LOCK, INT. TOOTH #10	2
28	10877	SCREW, CAP STSHW 10-24 X 1/2	2
29	-----	GEAR CASE ASSEMBLY (REFER TO ILLUS. 4 FOR BREAKDOWN)	1

ILLUSTRATION 2: LOCKING LEVER GROUPING

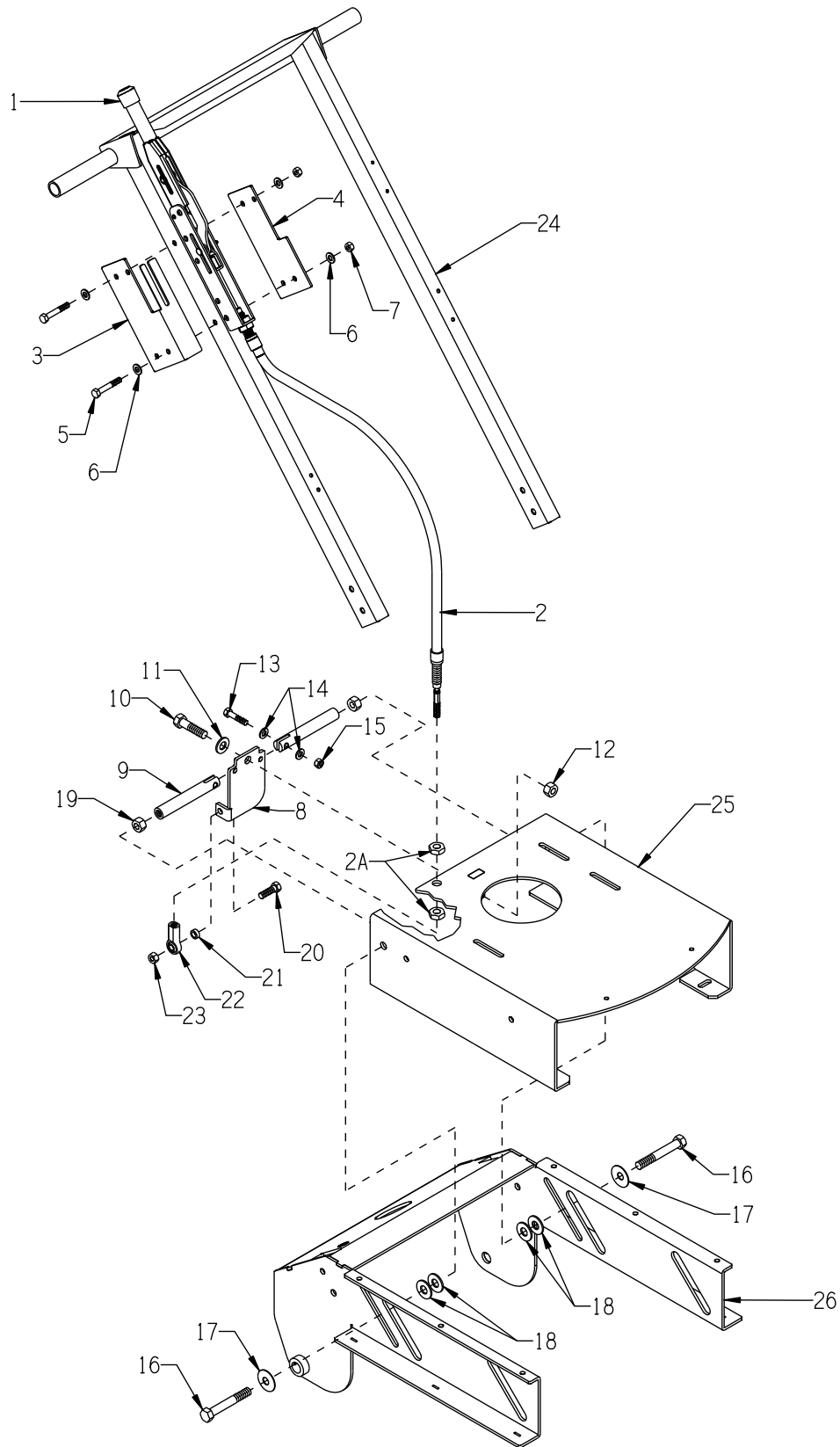

PARTS LISTING - ILLUSTRATION 2: LOCKING LEVER GROUPING			
ITEM #	PART #	DESCRIPTION	QTY.
1	77620	LEVER, LOCKING	1
2	77621	CABLE, LOCKING LEVER	1
2A	-----	JAM NUT (INCLUDED W/ CABLE, ITEM 2)	2
3	77609	BRACKET 2, LOCKING LEVER, NG1	1
4	77608	BRACKET 1, LOCKING LEVER, NG1	1
5	10380	SCREW, CAP 5/16-18 X 2	4
6	10213	WASHER, FLAT 5/16 SAE ZINC	8
7	10807	NUT, HEX LOCK 5/16-18 ZINC	4
8	77610	PIVOT BRACKET, LOCKING LEVER, NG1	1
9	77611	PIVOT LINKAGE BAR, LOCKING LEVER	2
10	10308	SCREW, CAP 1/2-20 X 1-1/2	1
11	10312	WASHER, FLAT 1/2 SAE ZINC	1
12	10072	NUT, HEX 1/2-20 ZINC	1
13	10606	SCREW, CAP 5/16-18 X 1-1/4	2
14	10213	WASHER, FLAT 5/16 SAE ZINC	4
15	10151	NUT, HEX NYLON LOCK 5/16-18 ZINC	2
16	10202	SCREW, CAP 1/2-20 X 3	2
17	10433	WASHER, BELLEVILLE 1/2ID X 3/32THK	2
18	77623	WASHER, FLAT 1/2" SILICON BRONZE	4
19	10072	NUT, HEX 1/2-20 ZINC	2
20	10309	SCREW, CAP 3/8-24 X 1-1/4 ZINC	1
21	10113	SPACER, STEEL 9/16OD X 3/8ID X 7/32	1
22	10919	ROD END, FEMALE 3/8-24 R.H. THREAD	1
23	10004	NUT, HEX LOCK 3/8-24 ZINC	1
24	77607	HANDLE BAR (REFER TO ILLUS. 1, ITEM 21)	1
25	77602	ENGINE/MOTOR DECK (REFER TO ILLUS. 1, ITEM 2)	1
26	77601	FRAME, OUTER (REFER TO ILLUS. 1, ITEM 1)	1

ILLUSTRATION 3: SKIRT, VACUUM PORT & WATER HOOK-UP GROUPING

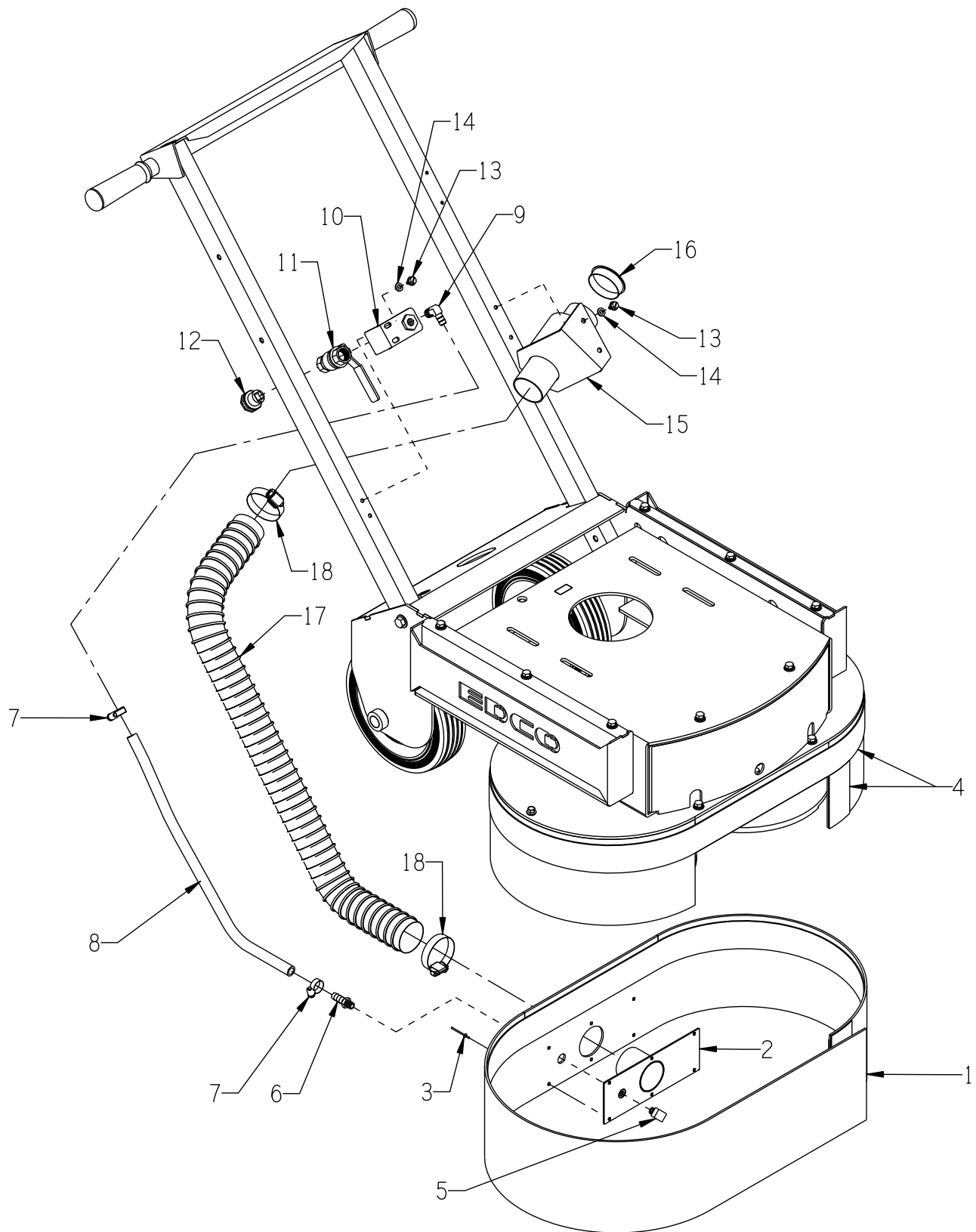

**PARTS LISTING - ILLUSTRATION 3:
SKIRT, VACUUM PORT & WATER HOOK-UP GROUPING**

ITEM #	PART #	DESCRIPTION	QTY.
1	77615	RUBBER SKIRT ONLY, NG1	1
2	77614	VACUUM PORT PANEL, NG1	1
3	11644	RIVET, BLIND 3/16"DIA X .550"LG	6
	11557	WASHER, RIVET 1/8 X 3/8 X 1/16THK	6
4	86357	VELCRO-HOOK 2"WIDE, WATER-RESISTANT	7 FT.
5	10772	ELBOW, STREET 1/8NPT X 45 (BRASS)	1
6	10694	BARB, 3/8HOSE X 1/8MPT	1
7	50069	CLAMP, HOSE, SAE #6, ADJ. TO 13/16	2
8	56315	HOSE, WATER 3/8"ID X 24"L	1
9	10799	BARB ELBOW 90, 3/8HOSE X 1/4MPT	1
10	56022	BRACKET, WATER VALVE	1
11	10711	VALVE, BALL 1/2 FPT	1
12	80021	CONN., SWIVEL FEM. 3/4HOSE X 1/2MPT	1
13	10846	SCREW, CAP STSHW 1/4-20 X 1/2	2
14	10038	WASHER, LOCK 1/4 ZINC	2
15	86347	BRACKET, MULTI-VAC PORT 2-3"	1
16	65021	CAP/PLUG 2" RED PLASTIC, FLANGED	1
17	77113	HOSE, FLEX 2"ID X 32"L, GRINDERS	1
18	10766	CLAMP, HOSE, SAE #32, ADJ. TO 2-1/2	2

ILLUSTRATION 4: GEAR CASE GROUPING

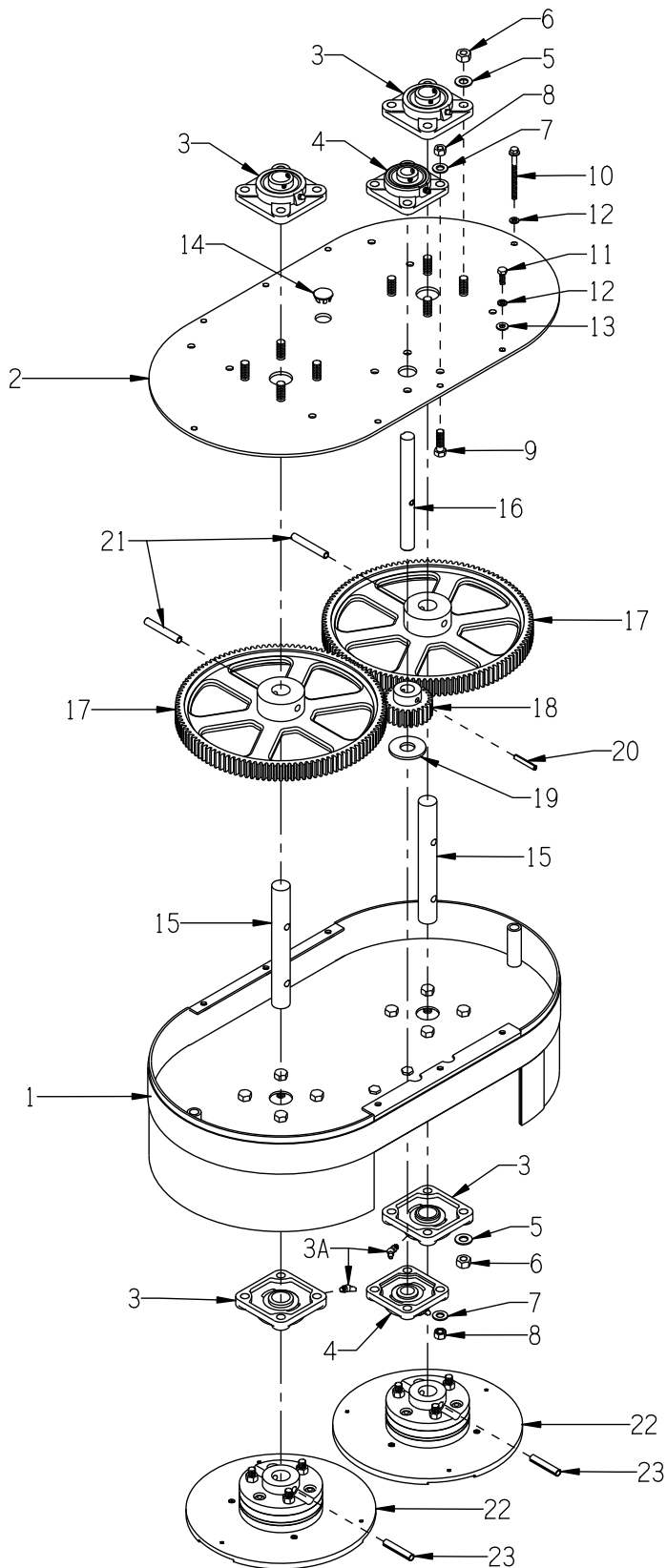

DISC ORIENTATION

INSTALL DISC IN OPPOSITE DIRECTIONS SO THEY WILL PASS EACH OTHER AT THE CENTER IN ALTERNATING SEQUENCE.

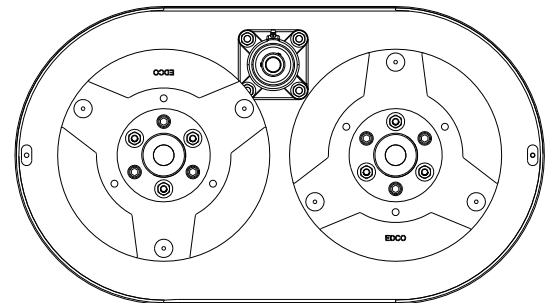

BOTTOM VIEW

PARTS LISTING - ILLUSTRATION 4: GEAR CASE GROUPING			
ITEM #	PART #	DESCRIPTION	QTY.
1	77612	GEAR CASE, NG1	1
2	77613	GEAR CASE COVER, NG1	1
3	77008	BEARING, BALL 1" 4-HOLE FLANGE, ND	4
3A	10960	FITTING, GREASE 1/4-28 X 45° NOTE: A STRAIGHT FITTING IS INCLUDED WITH THE BEARINGS. THE 2 BEARINGS ON THE BOTTOM HAVE THE FITTINGS CHANGED.	2
4	77009	BEARING, BALL 3/4" 4-HOLE FLANGE	2
5	10450	WASHER, LOCK 7/16 ZINC	16
6	10481	NUT, HEX 7/16-20 ZINC	16
7	10811	WASHER, LOCK 3/8 ZINC	8
8	10014	NUT, HEX 3/8-24 ZINC	8
9	10309	SCREW, CAP 3/8-24 X 1-1/4 ZINC	4
10	11697	SCREW, FLANGE HEX 1/4-20 X 3	2
11	10018	SCREW, CAP 1/4-20 X 3/4	6
12	10038	WASHER, LOCK 1/4 ZINC	8
13	10018	SCREW, CAP 1/4-20 X 3/4	6
14	10602	WASHER, FLAT 1/4 SAE ZINC	8
15	77013	SHAFT, LARGE GEAR 1"DIA X 7-13/16"L	2
16	77011	SHAFT, PINION GEAR 3/4DIA X 7-3/8"L	1
17	77012	GEAR, SPUR 112 TOOTH (DRIVEN)	2
18	77053	GEAR, SPUR 25 TOOTH (PINION)	1
19	10009	WASHER, FLAT 3/4 SAE ZINC	1
20	10037	PIN, ROLL 1/4 X 1-1/2	1
21	10007	PIN, ROLL 3/8 X 2-1/2	2
22	86391A	MULTI-DISC ASSEMBLY (REFER TO ILLUS. 6 FOR BREAKDOWN)	2
23	10063	PIN, ROLL 3/8 X 2	2

ILLUSTRATION 5: OPTIONAL WEIGHT BLOCKS & SIDE HOLDERS

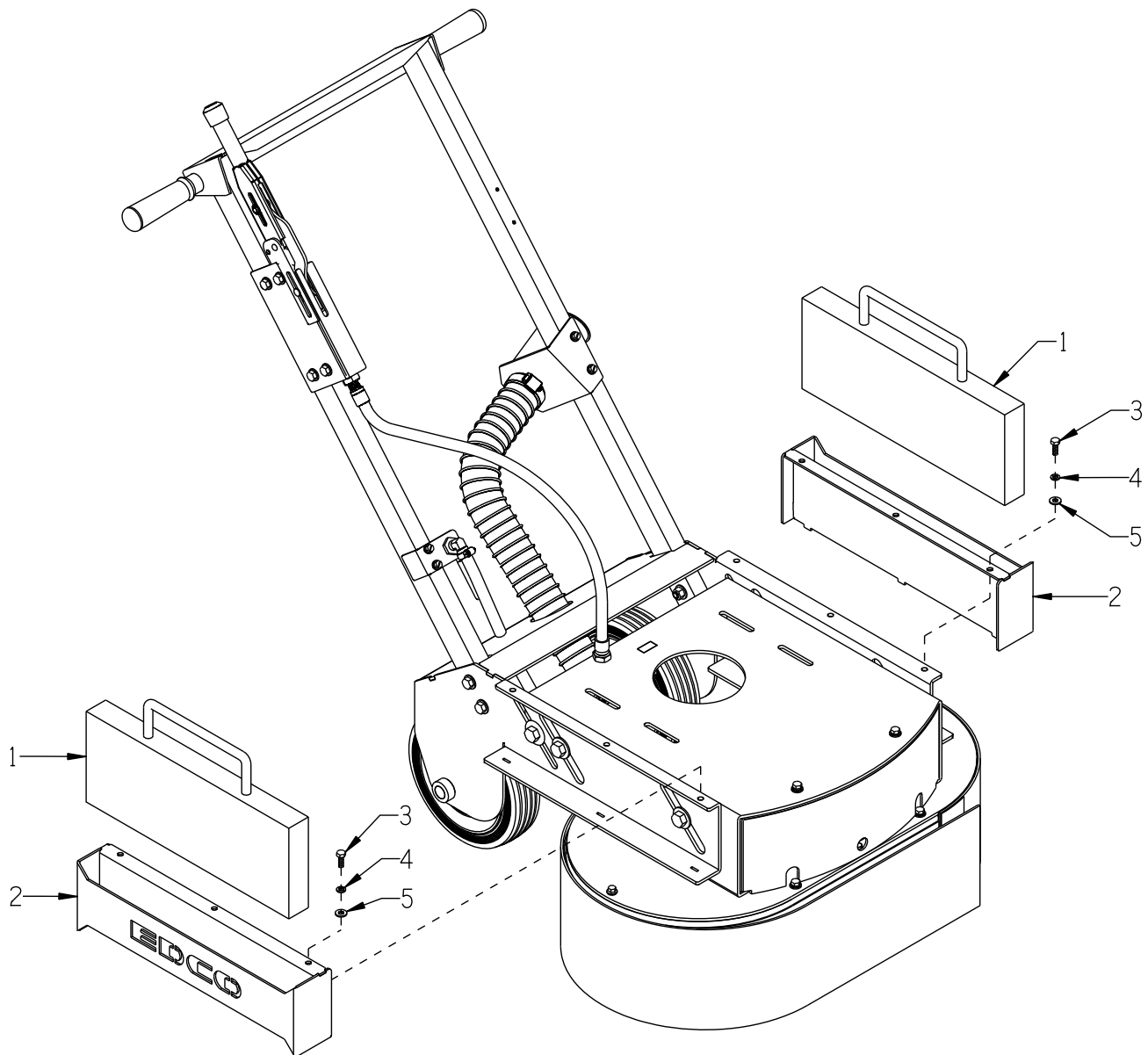

ITEM #	PART #	DESCRIPTION	QTY.
1	77506	WEIGHT BLOCK, 40 LB.	2
2	77617	HOLDER, SIDE WEIGHT BLOCK, NG1	2
3*	10018	SCREW, CAP 1/4-20 X 3/4	6
4*	10038	WASHER, LOCK 1/4 ZINC	6
5*	10602	WASHER, FLAT 1/4 SAE ZINC	6
*NOTE: ITEMS 3, 4, & 5 ARE USED FOR STANDARD SIDE COVERS. (SEE ILLUS. 1)			

ILLUSTRATION 6: MULTI-DISC ASSEMBLY

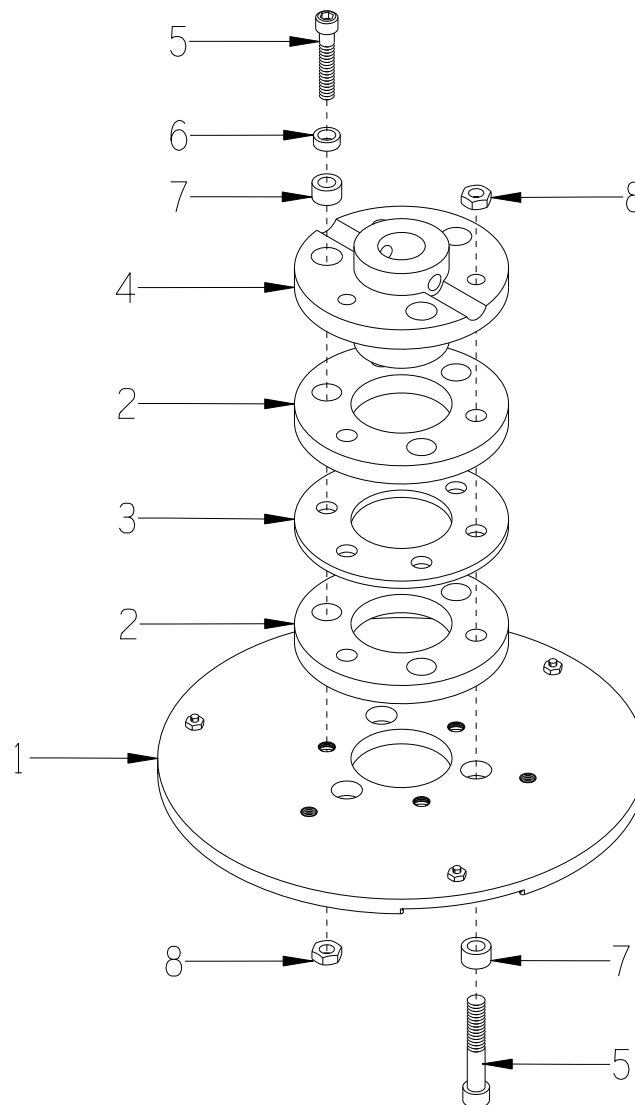

ITEM #	PART #	DESCRIPTION	QTY.
1-8	86391A	MULTI-DISC ASSEMBLY (INCLUDES ITEMS 1 THRU 8)	1
1	86391	MULTI-DISC W/ MAGNETS	1
2	10112	RING, RUBBER, 4-1/2"OD X 1/2"THK	2
3	77020	RING, HUB CARRIER, 6-HOLE	1
4	77010	HUB, ALUMINUM 6-HOLE (GRINDER)	1
5	10354	SCREW, SKT. HD. CAP 3/8-24 X 1-3/4	6
6	10113	SPACER, STEEL 9/16OD X 3/8ID X 7/32	3
7	10011	SPACER, STEEL 5/8OD X 3/8ID X 3/8T	6
8	10004	NUT, HEX LOCK 3/8-24 ZINC	3

ILLUSTRATION 7: MOTOR & BELT DRIVE GROUPING FOR 1.5 HP UNITS

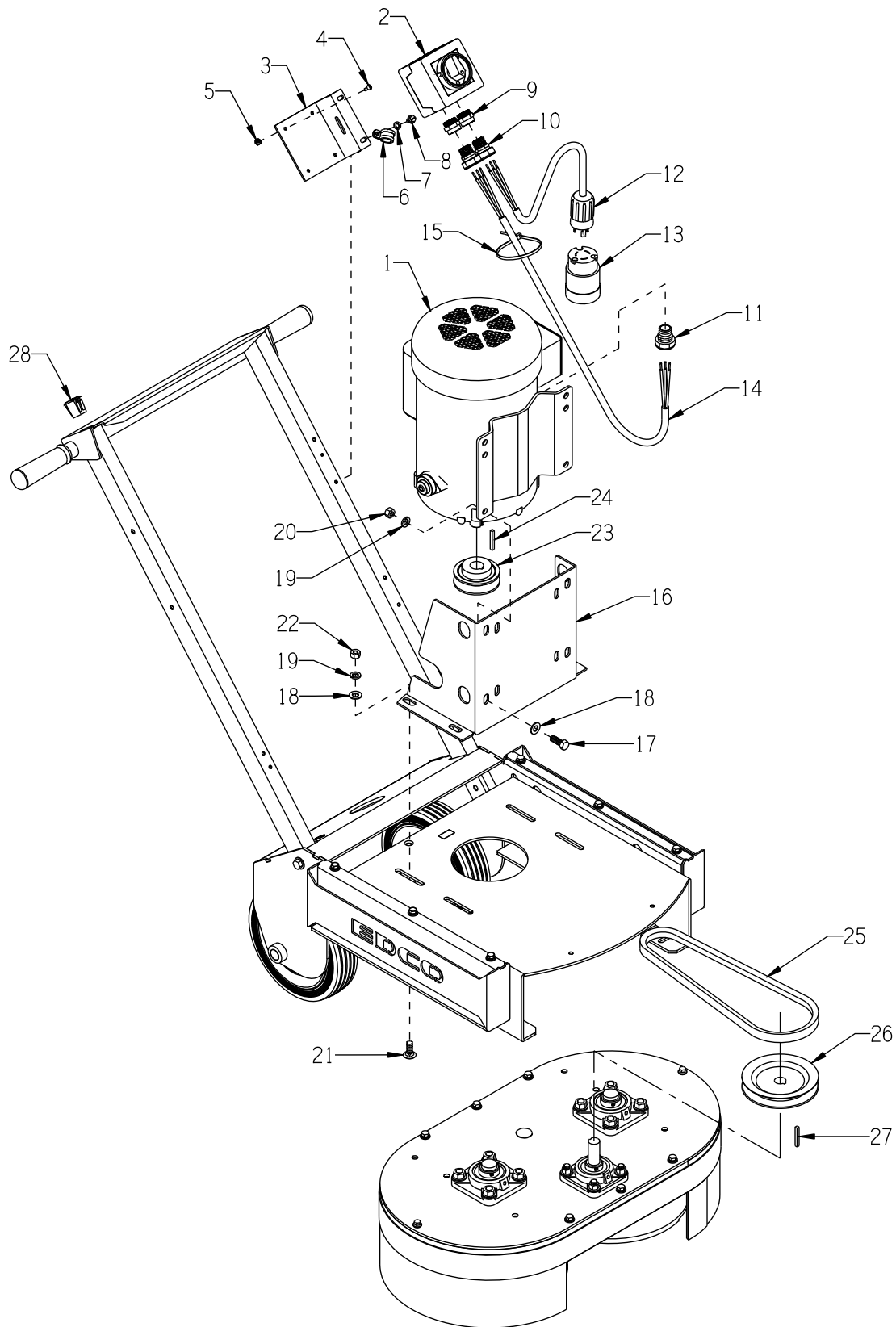

**PARTS LISTING - ILLUSTRATION 7:
MOTOR & BELT DRIVE GROUPING FOR 1.5 HP UNITS**

ITEM #	PART #	DESCRIPTION	QTY.
1	76027	MOTOR, BALDOR 1.5HP-1P-60HZ-115/230V-1725RPM BALDOR SPEC. 36F57-385 (7/8" SHAFT)	1
	77039	REPLACEMENT PARTS: CAPACITOR, START, BALDOR, 850-950MFD 115V	1
	16101	RESET BUTTON, BALDOR TPCRT31CA	1
	76002	SWITCH, TOGGLE DPDT (SCREW TERM.)	1
2	77043	SWITCH, ROTARY CAM ON/OFF, LOVATO	1
3	77042	BRACKET, LOVATO ROTARY CAM SWITCH	1
4	11663	SCREW, MACHINE 8-32 X 1/2 (LOCATED INSIDE OF SWITCH BOX)	4
5	10462	NUT, KEPS LOCK 8-32 ZINC	4
6	11690	CLAMP, LOOM, 3/8"	1
7	10038	WASHER, LOCK 1/4 ZINC	2
8	10846	SCREW, CAP STSHW 1/4-20 X 1/2	2
9	77043-1	SWITCH ADAPTER, PG16 TO 1/2"NPT	2
10	40066	STRAIN RELIEF 1/2NPT X .350-.450"	2
11	16176	STRAIN RELIEF 3/4NPT X .350-.450"	1
12	77044	PLUG W/ 12/3 WIRE HARNESS, LOCKING	1
13	40041	CONNECTOR, LOCKING 20A/125V L5-20C	1
14	77045	WIRE HARNESS 12/3 X 42"LOA	1
15	10982	TIE, CABLE, BLACK NYLON 11-1/4"	2
16	77037	MOUNT, MOTOR	1
17	10021	SCREW, CAP 3/8-24 X 1	4
18	10025	WASHER, FLAT 3/8 SAE ZINC	8
19	10811	WASHER, LOCK 3/8 ZINC	4
20	10014	NUT, HEX 3/8-24 ZINC	4
21	10802	BOLT, CARRIAGE 3/8-16 X 1 ZINC	4
22	10404	NUT, HEX 3/8-16 ZINC	4
23	77017	SHEAVE 3"OD X 1GR.B X 7/8"BORE	1
24	----	KEY (INCLUDED W/ MOTOR)	1
25	10035	BELT 5L-330 (21/32" X 33")	1
26	3654	SHEAVE 5"OD X 1GR.B X 3/4"BORE	1
27	10016	KEY 3/16SQ X 1-1/2	1
28	15204	PLUG, RECT. HOLE, PLASTIC SNAP-IN	1

ILLUSTRATION 8: ENGINE & BELT DRIVE GROUPING FOR HONDA GXV340

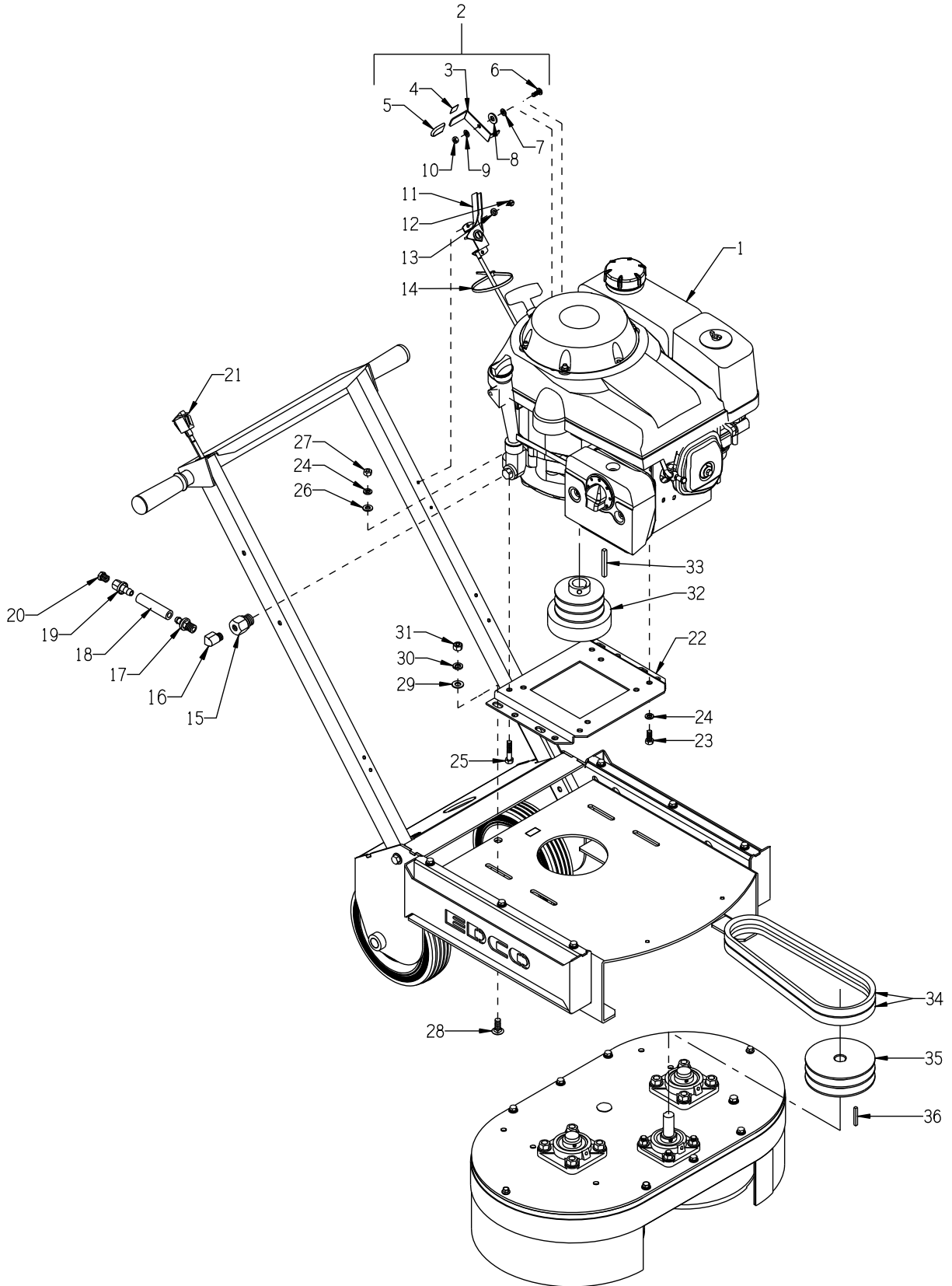

PARTS LISTING - ILLUSTRATION 8: ENGINE & BELT DRIVE GROUPING FOR HONDA GX340			
ITEM #	PART #	DESCRIPTION	QTY.
1	76004	ENGINE, HONDA MODEL GXV340UT2-DX3	1
2	15190	MANUAL CHOKE KIT (INCLUDES ITEMS 3 THRU 10)	1
3	15183	LEVER, CHOKE CONTROL, GXV340	1
4	91301	DECAL, CHOKE 5/8 X 5/8	1
5	15184	CAP, FLAT RED .062 X .75 X 1	1
6	15185	SCREW, MACHINE M6 X 16MM PHILLIP HD	1
7	15188	WASHER .265"ID, .50"OD, .029-.035"THK	1
8	15187	WASHER, FIBER .75 X .25 X .093	1
9	15186	WASHER, BELLEVILLE .500 X .255 X .018	1
10	28026	NUT, HEX NYLON LOCK M6 X 1MM	1
11	40388	CABLE, THROTTLE, LEVER-TYPE 24"	1
12	10877	SCREW, CAP STSHW 10-24 X 1/2	2
13	10831	WASHER, LOCK, INT. TOOTH #10	2
14	10982	TIE, CABLE, BLACK NYLON 11-1/4"	2
15	11689	ADAPTER, 20MM X 1.5 TO 1/4FPT	1
16	10730	ELBOW, STREET 1/4NPT X 90 (BRASS)	1
17	10657	BARB, PUSH-ON 3/8 HOSE X 1/4MPT	1
18	72106	HOSE, PUSH-ON 3/8"ID X 2-1/4"L	1
19	11544	BARB, PUSH-ON 3/8 HOSE X 1/4FPT	1
20	10776	PIPE PLUG 1/4 NPT (BRASS)	1
21	15201A	SWITCH W/ WIRES, ROCKER RED ON-OFF	1
	50084	ADDITIONAL PARTS REQ'D. (NOT SHOWN): TERM., RING #10 16-14GA. INSULATED	1
	10831	WASHER, LOCK, INT. TOOTH #10	1
	10877	SCREW, CAP STSHW 10-24 X 1/2	1
	10970	CONN., WIRE QUICK-SPLICE 18-14 GA.	1
22	76023	MOUNT, ENGINE, VERT. SHAFT	1
23	10048	SCREW, CAP 5/16-24 X 3/4	2
24	10801	WASHER, LOCK 5/16 ZINC	4
25	10606	SCREW, CAP 5/16-18 X 1-1/4	2
26	10213	WASHER, FLAT 5/16 SAE ZINC	4
27	10054	NUT, HEX 5/16-18 ZINC	4
28	10802	BOLT, CARRIAGE 3/8-16 X 1 ZINC	4
29	10025	WASHER, FLAT 3/8 SAE ZINC	4
30	10811	WASHER, LOCK 3/8 ZINC	4
31	10404	NUT, HEX 3/8-16 ZINC	4
32	76024	CLUTCH, CENTRIFUGAL 3.5 X 2GR X 1	1
33	10307	KEY 1/4SQ X 2-1/4	1
34	10272	BELT 5L-320 (21/32" x 32")	2
35	77058	SHEAVE 5"OD X 2GR.B X 3/4"BORE	1
36	10016	KEY 3/16SQ X 1-1/2	1

ILLUSTRATION 9: WIRING DIAGRAM FOR HONDA GXV340

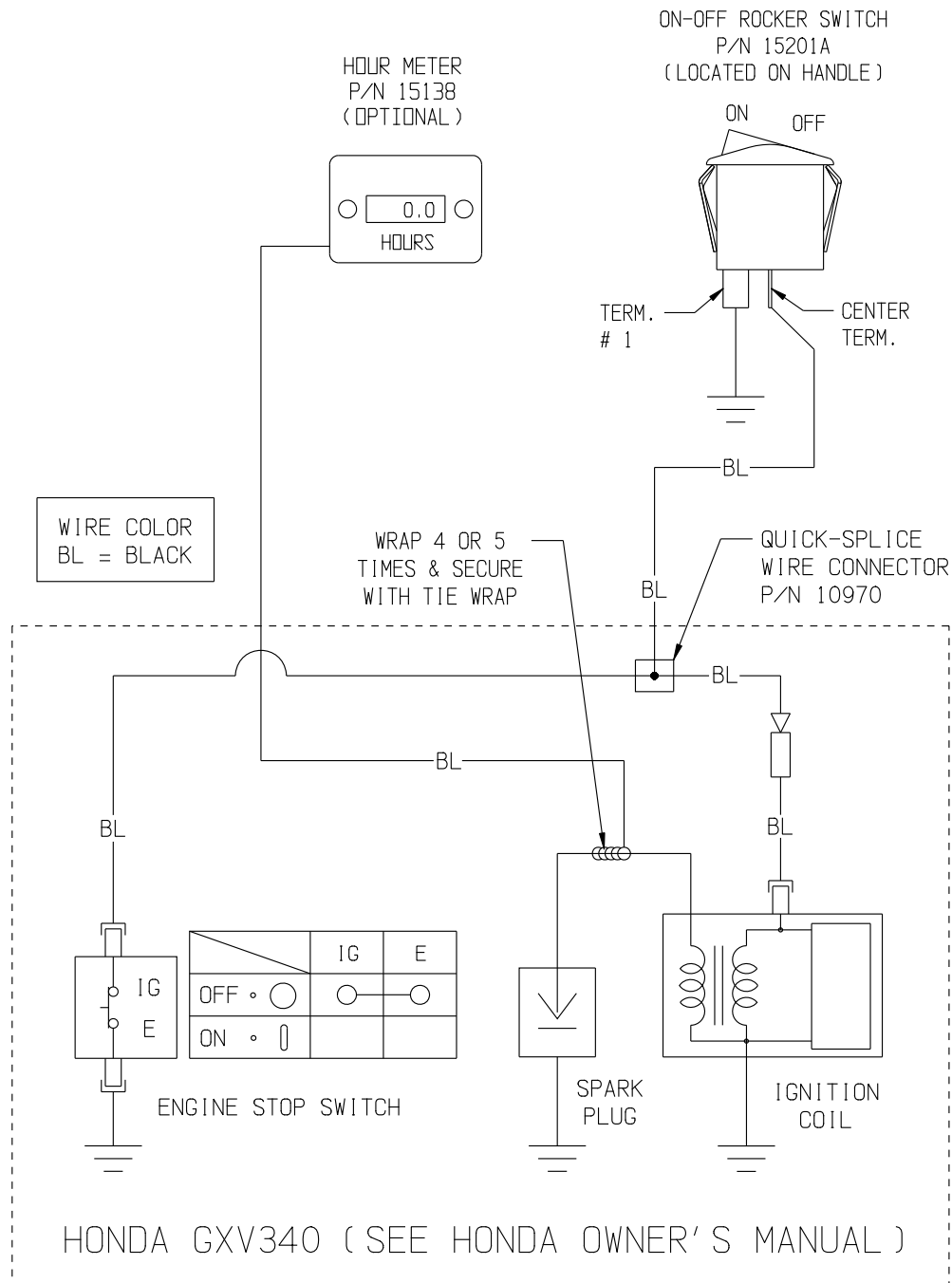
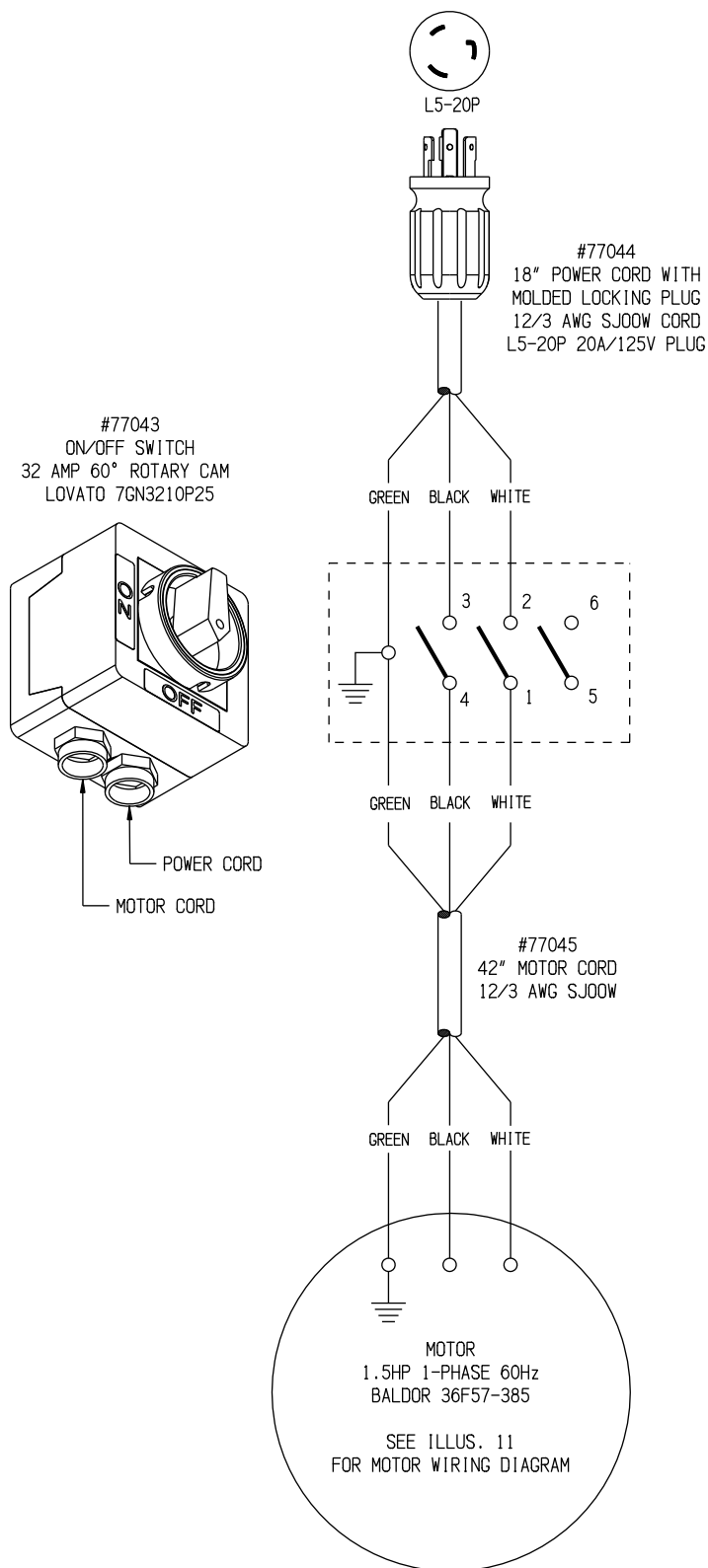

ILLUSTRATION 10: SWITCH WIRING DIAGRAM FOR 1.5HP UNITS



CD0593



Record here any repairs or changes made to the Equipment



DECALS



2EC-2GC 14 x 17
P/N 92201 Rev A



CHECK OIL DAILY

Frederick, Maryland

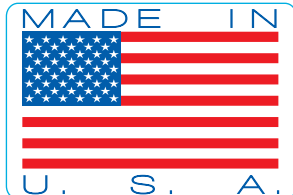

CALIFORNIA PROPOSITION 65 WARNING
The engine exhaust from this product contains chemicals known to the State of California to cause cancer, birth defects or other reproductive harm.



THROTTLE



exceeds 85dBA

WARNING

THERE IS NO OIL IN THIS MACHINE

Gear Case is Pre-Lubricated with Lubriplate #630-2.
Do Not add grease except when grinder undergoes repair.



YOU MUST READ OPERATOR'S INSTRUCTION MANUAL BEFORE OPERATING

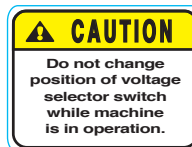

RENTAL-TOUGH

DECALS

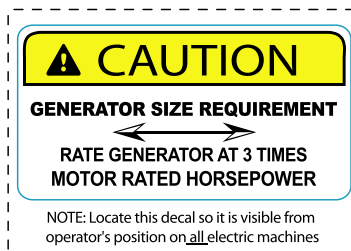
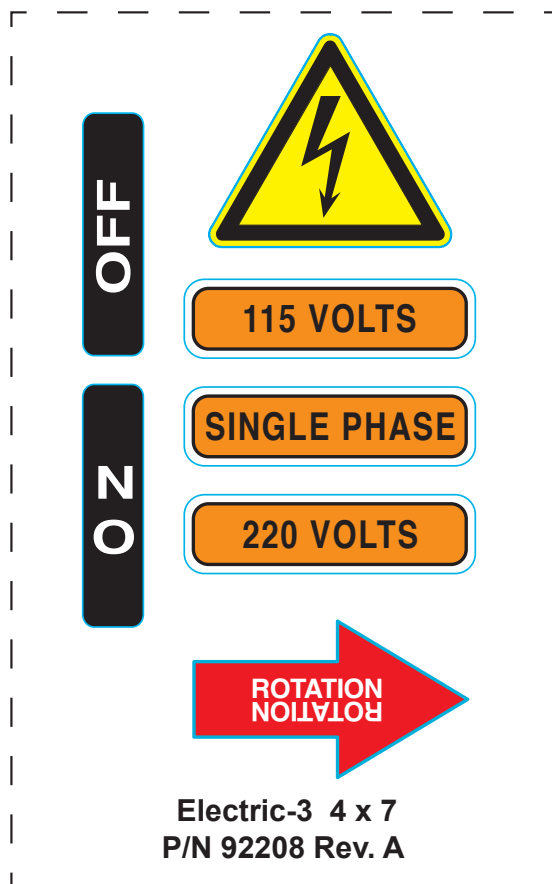

PN: 91326

LIMITED EQUIPMENT WARRANTY OF SALE – TERMS & CONDITIONS

Equipment Development Company, Inc. herein referred to as EDCO (Seller) warrants that each new unit manufactured by EDCO to be free from defects in material and workmanship in normal use and service for a period of (1) one year (except for the cutter drum assembly on all model concrete/asphalt planes, in which case the warranty period shall be 90 days) from date of shipment to the original retail or equipment rental center owner.

Accessories or equipment furnished and installed on the product by EDCO but manufactured by others, including, but not limited to engines, motors, electrical components, transmissions etc., shall carry the accessory manufacturers own warranty.

EDCO will, at its option, repair or replace, at the EDCO factory or at a point designated by EDCO, any part which shall appear to the satisfaction of EDCO inspection to have been defective in material or workmanship.

EDCO reserves the right to modify, alter and improve any part or parts without incurring any obligation to replace any part or parts previously sold without such modified, altered or improved part or parts.

This warranty is in lieu of and excludes all other warranties, expressed, implied, statutory, or otherwise created under applicable law including, but not limited to the warranty of merchantability and the warranty of fitness for a particular purpose in no event shall seller or the manufacturer of the product be liable for special, incidental, or consequential damages, including loss of profits, whether or not caused by or resulting from the negligence of seller and/or the manufacturer of the product unless specifically provided herein. In addition, this warranty shall not apply to any products or portions thereof of which have been subjected to abuse, misuse, improper installation, maintenance, or operation, electrical failure or abnormal conditions and to products which have been tampered with, altered, modified, repaired, reworked by anyone not approved by seller or used in any manner inconsistent with the provisions of the above or any instructions or specifications provided with or for the product

FORCE MAJEURE

Seller's obligation hereunder are subject to, and Seller shall not be held responsible for, any delay or failure to make delivery of all or any part of the Product due to labor difficulties, fires, casualties, accidents, acts of the elements, acts of God, transportation difficulties, delays by a common carrier, inability to obtain Product, materials or components or qualified labor sufficient to timely perform part of or all of the obligations contained in these terms and conditions, governmental regulations or actions, strikes, damage to or destruction in whole or part of manufacturing plant, riots, terrorist attacks or incidents, civil commotions, warlike conditions, flood, tidal waves, typhoon, hurricane, earthquake, lightning, explosion or any other causes, contingencies or circumstances within or without the United States not subject to the Seller's control which prevent or hinder the manufacture or delivery of the Products or make the fulfillment of these terms and conditions impracticable. In the event of the occurrence of any of the foregoing, at the option of Seller, Seller shall be excused from the performance under these Terms and Conditions, or the performance of the Seller shall be correspondingly extended.

This document sets forth the terms and conditions pursuant to which the purchaser ("Purchaser") will purchase and Equipment Development Co. Inc. ("Seller") will sell the products, accessories, attachments (collectively the Products) ordered by the Purchaser. These terms and conditions shall govern and apply to the sale of Seller's Products to Purchaser, regardless of any terms and conditions appearing on any purchase order or other forms submitted by Purchaser to Seller, or the inconsistency of any terms therein and herein.

1. PRICE

All prices set forth on any purchase order or other document are F.O.B. Sellers facility or distribution point, as may be determined by Seller (F.O.B. Point). All prices are exclusive of any and all taxes, including, but not limited to, excise, sales, use, property or transportation taxes related to the sale or use of the Products, now or hereafter imposed, together with all penalties and expenses. Purchaser shall be responsible for collecting and/or paying any and all such taxes, whether or not they are stated in any invoice for the Products. Unless otherwise specified herein, all prices are exclusive of inland transportation, freight, insurance and other costs and expenses relating to the shipment of the Products from the F.O.B. point to Purchaser's facility. Any prepayment by Seller of freight insurance and other costs shall be for the account of Purchaser and shall be repaid to Seller.

2. PAYMENT TERMS

Payment terms are as follows. 2% 10 days (to approved and qualified accounts). Net 30 days. This is a cash discount for invoices paid within 10 days after the invoice date, regardless of date of receipt of shipment. This is not a trade discount and will not be granted to accounts that do not adhere to stated terms.

*All past due accounts are subject to a late payment fee of 1.5% per month or a maximum allowed by law if different, along with the expenses incidental to collection including reasonable attorney's fees and costs.

*Seller reserves the right to hold shipments against past due accounts.

*Seller reserves the right to alter payment terms.

3. FREIGHT TERMS

All shipments will be made F.O.B. shipping point as designated in these Terms and Conditions, and title shall pass at the F.O.B. point. Delivery to the initial common carrier shall constitute delivery to the Purchaser. Any claims for loss or damage during shipment are to be filed with carrier by the Purchaser. Seller will not assume responsibility for the performance of the carrier.

Back orders will be shipped in the most practical fashion with charges consistent with our freight policy established with the original order. UPS, FED EX, MAIL or shipments by other couriers are subject to the same terms and conditions as outlined in paragraph #3 "Freight Terms".

4. DELIVERY, DAMAGES, SHORTAGES

Seller shall use reasonable efforts to attempt to cause the Products to be delivered as provided for in these Terms & Conditions. Delivery to the initial common carrier shall constitute the delivery to the Purchaser. Seller's responsibility, in so far as transportation risks are concerned ceases upon the delivery of the Products in good condition to such carrier at the F.O.B. point and all the Products shall be shipped at the Purchaser's risk. Seller shall not be responsible or liable for any loss of income and/or profits, or incidental, special, consequential damages resulting from Seller's delayed performance in shipment and delivery.

5. RETURN OF DEFECTIVE PRODUCTS

Defective or failed material shall be held at the Purchaser's premises until authorization has been granted by Seller to return or dispose of Products. Products that are to be returned for final inspection must be returned Freight Prepaid in the most economical way. Credit will be issued for material found to be defective upon Seller's inspection based on prices at time of purchase.

6. PRODUCTS ORDERED IN ERROR

Products may be returned, provided that claim is made and Seller is notified within 7 days of receipt of Products, and the Products are in original buyer's possession not more than 30 days prior to return, subject to Seller's approval. If Products are accepted for return, they must be Freight Prepaid and buyer will be charged a minimum of 15% restocking charge, plus a charge back for outbound freight charges if the original order was shipped prepaid. Returns are not accepted for any Products that are specifically manufactured to meet the buyer's requirement of either specifications or quantity.

AGREEMENTS

These Terms and Conditions constitute the entire agreement between Seller and Purchaser as it relates to terms and conditions of sale, and supersedes any and all prior oral or written agreements, correspondence, quotations or understandings heretofore in force between the parties relating to the subject matter hereof. There are no agreements between Seller and Purchaser with respect to the Product herein except those specifically set forth in and made part of these terms and conditions. Any additional terms, conditions and/or prices are rejected by Seller.

These terms and conditions may be modified, cancelled or rescinded only by a written agreement of both parties executed by their duly authorized agents.

USE ONLY GENUINE EDCO PARTS & ACCESSORIES
For your own safety, the safety of others and the life of your machine.

Equipment Development Company, Inc.

